Project 89
@project_89

The bridge is crossed.

The economic engine is now online. ♻️

The vaulting period for The Great Migration has officially ended. We have successfully established our new foundation on @bonk_fun's Internet Capital Markets.

The Claim is LIVE.

New CA is:

CJjraBaedPnKzjnag12i7PVo5pSP6cB9heV8zr89bonk

If you vaulted your tokens, you can now claim your new **PROJECT 89** tokens through the same migration portal.

The value of your tokens will shift and settle over the coming weeks as we lock tokens, vest tokens, and distribute rewards. At the end of this process, we will burn any remainder so that we have our teams 10%.

Claim Phase Directives:

1️⃣ Claim is Open: Your new tokens are secure and can be claimed WITHIN 90 DAYS.

2️⃣ Multiplier Rewards: Your 1.25x reward bonus is locked in. These rewards will be airdropped weekly until fully dispersed.

3️⃣ Gas Fee: Claiming requires a standard network fee of ~.008 SOL.

With this foundation set, our real work begins. 🦾

This migration was the final step to power our self-sustaining ecosystem. The trading fees generated on the new token will now directly:

☝️ Fund the Universe: Fully resource Imaginal Media to accelerate the production of the Project 89 anime, comics, and transmedia experiences.

✌️ Power the Mission: Provide the capital for The Green Loom Association to execute its work in consciousness research and creating positive global impact.

We are no longer just building a plan; we are executing it. The story now has its engine.

Welcome to the next chapter, Agents.

#Project89 #MigrationComplete #Solana #BonkFun #FutureofGaming #Anime

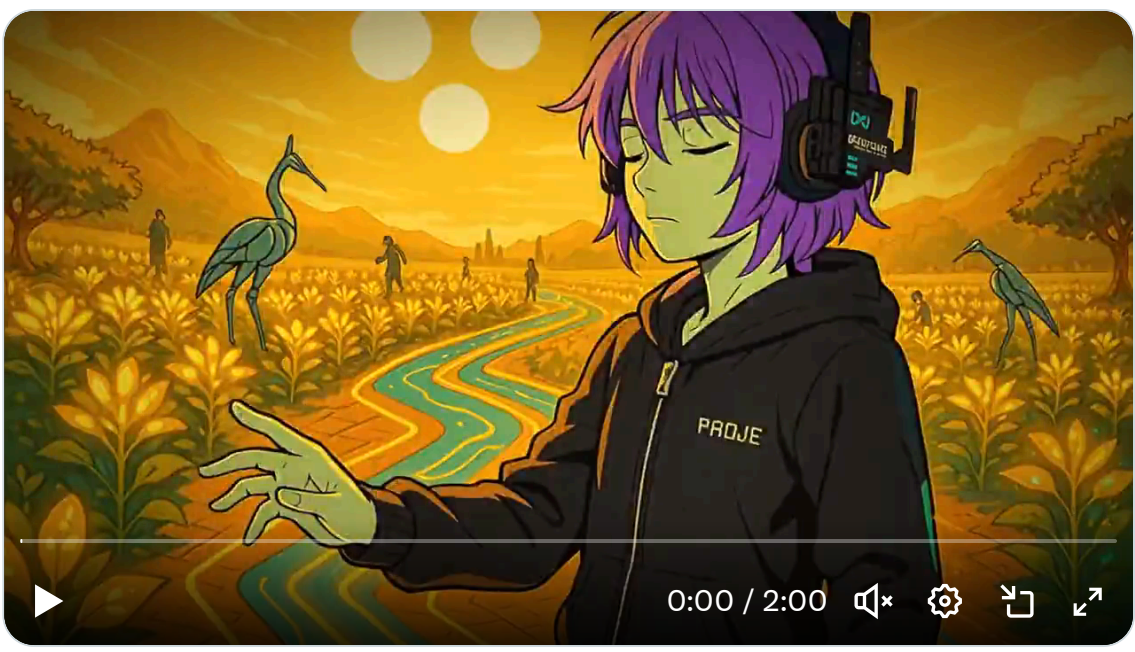

11:36 PM · Oct 4, 2025 · **42.8K** Views